

ConnectOne
Meet Beatrice!

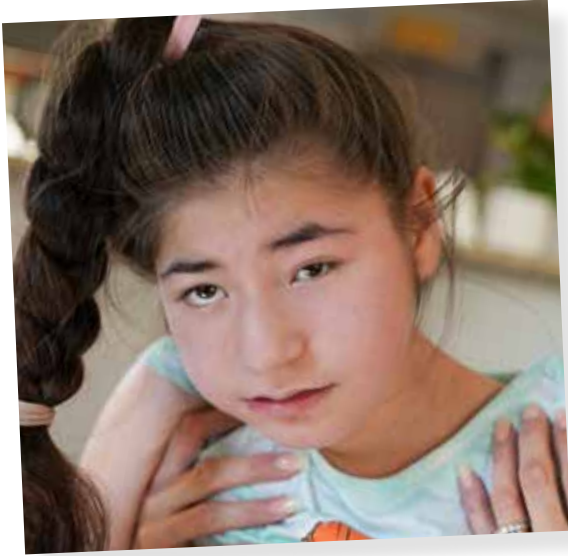

Beatrice is an expressive and gentle young girl who loves being around people she recognizes.

Even though Beatrice finds it tricky to use words, but says “Hi” through grunting, laughing and facial expressions.

Beatrice loves being involved with stimulating activities such as going on road trips, snuggling while watching a movie, listening to Spanish music, or being in the water on a hot day. She loves to connect with others by learning about her day.

Beatrice has an IEP in school to help with her speech and gross motor function. She enjoys being involved with her teachers and other students.

Beatrice would thrive in an environment that meets her medical needs and can keep her in a stimulated environment and routine. She would do well with one or two parents and children in the home who can care for her and connect well with her.

Beatrice was born in 2013.

For more info, email SYP-Inquiries@CFCare.org.



**Christian
Family Care**

ConnectOne
ConnectOneNow.org